

PLAN SHOWING THE PROPOSED CONSTRUCTION OF RESIDENTIAL BUILDING AT PLOT NO. 53, D. NO. 7, GOVINDASWAMY NAGAR 3RD STREET. S. NO. 225/2A, OF PERUNGUDI VILLAGE.

KANDAN CHAVADI, PERUNGUDI TOWN PANCHAYAT MADRAS - 96

**SCHEDULE OF JOINERY:**

7' 3" x 7' 0"	1.00 x 2.13	DOOR
7' 3" x 7' 0"	0.90 x 2.13	DOOR
7' 2" x 7' 0"	0.79 x 2.13	DOOR
W 5' 0" x 4' 6"	1.52 x 1.37	WINDOW
W 3' 0" x 4' 6"	0.90 x 1.37	WINDOW
V 2' 0" x 2' 6"	0.60 x 0.79	VENTILATOR

**REFERENCE:**

PROPOSALS: — DEMOLITION: —  
 DEMOLITION: —  
 EXG. ROADS: —  
 SITE BOUNDARY: —  
 PLOT AREA: 1515 SQ. FT. (140.79 m<sup>2</sup>)  
 BUILTUP AREA: GROUND FLOOR: 600 SQ. FT. (55.75 m<sup>2</sup>)  
 COVERAGE: 39%. F.S.I: 0.39

S. Arivar

OWNER

J.S. ARIVAZHAGAN P.C.E.  
 LICENSED SURVEYOR.  
 PERUNGUDI TOWN PANCHAYAT  
 CONSULTING ENGINEER & CONTRACTOR  
 RES. NO. 6 THIRUMALAI NAGAR  
 PERUNGUDI MADRAS - 96.  
 LICENSED SURVEYOR.

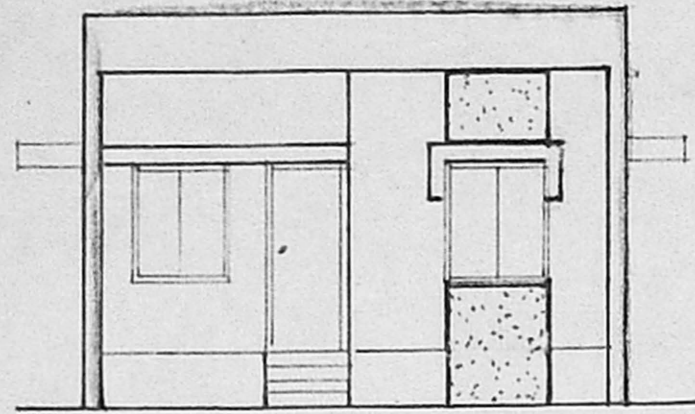

FRONT ELEVATION

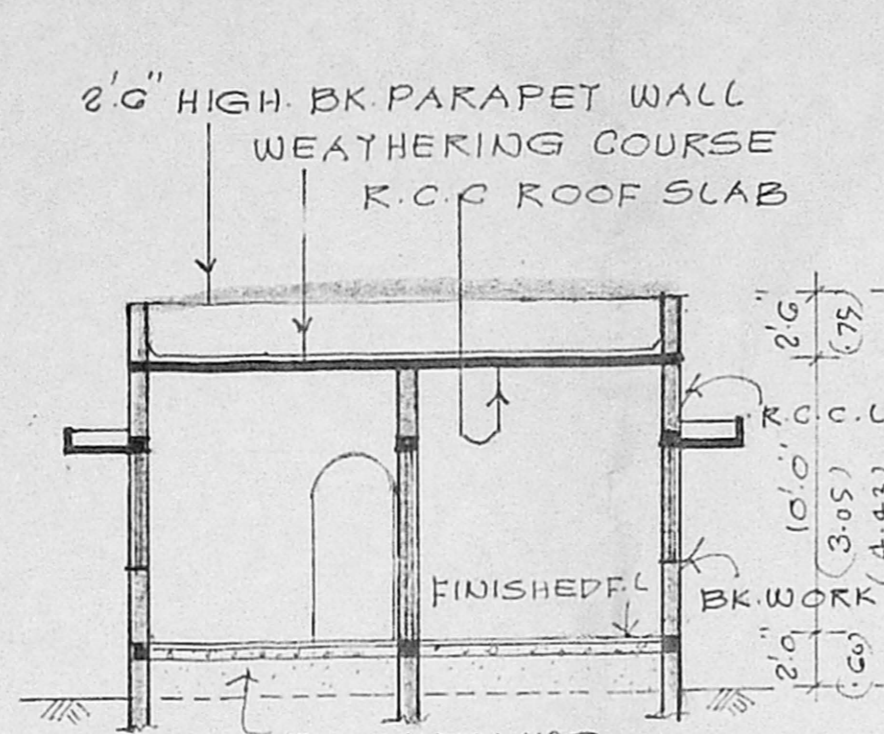

SECTION ON "XY"

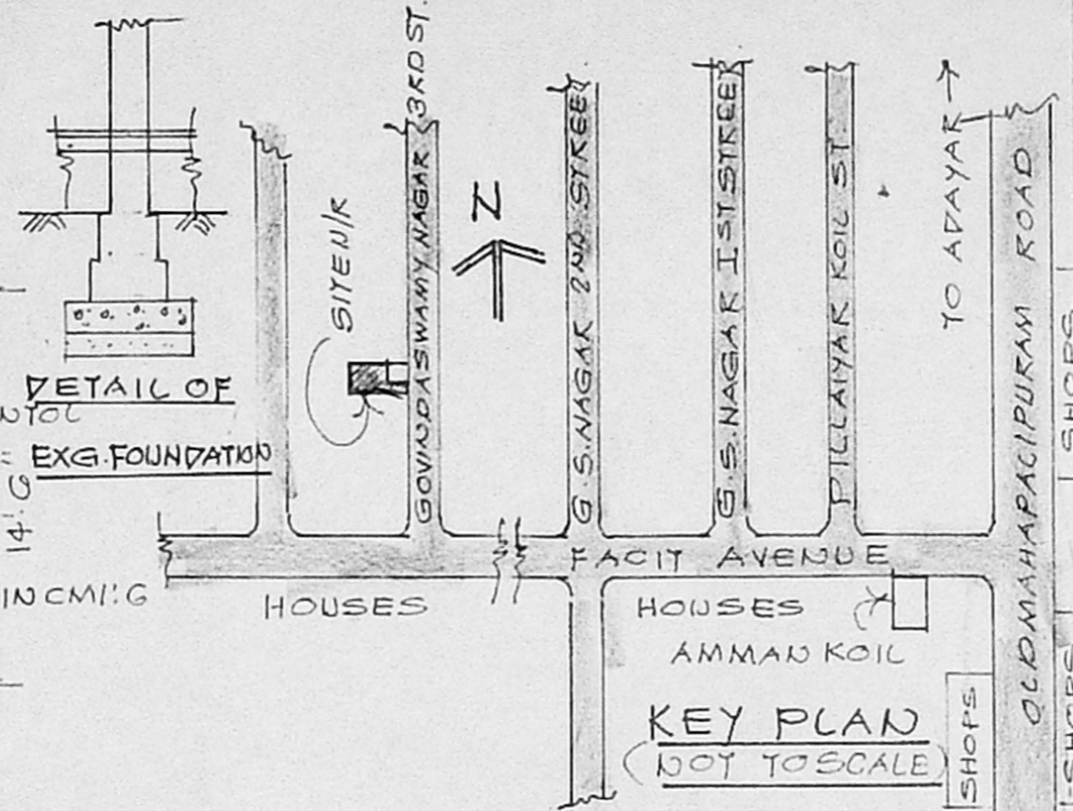

KEY PLAN (NOT TO SCALE)

Planning Permit No. A/20316/202/96

**APPROVED**

SUBJECT TO THE CONDITIONS IN THIS OFFICE LETTER.

No. A2/2637/96 D. 24-5-96

o/c ELEVATION FOR MEMBER SECRETARY MADRAS METROPOLITAN DEVELOPMENT AUTHORITY MADRAS - 600 008.

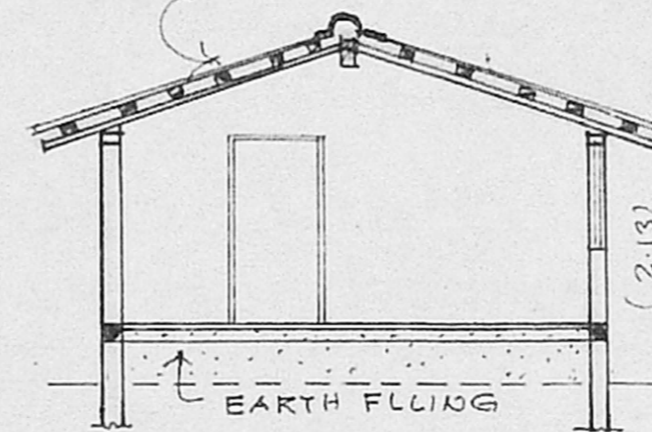

SECTION ON "AB"

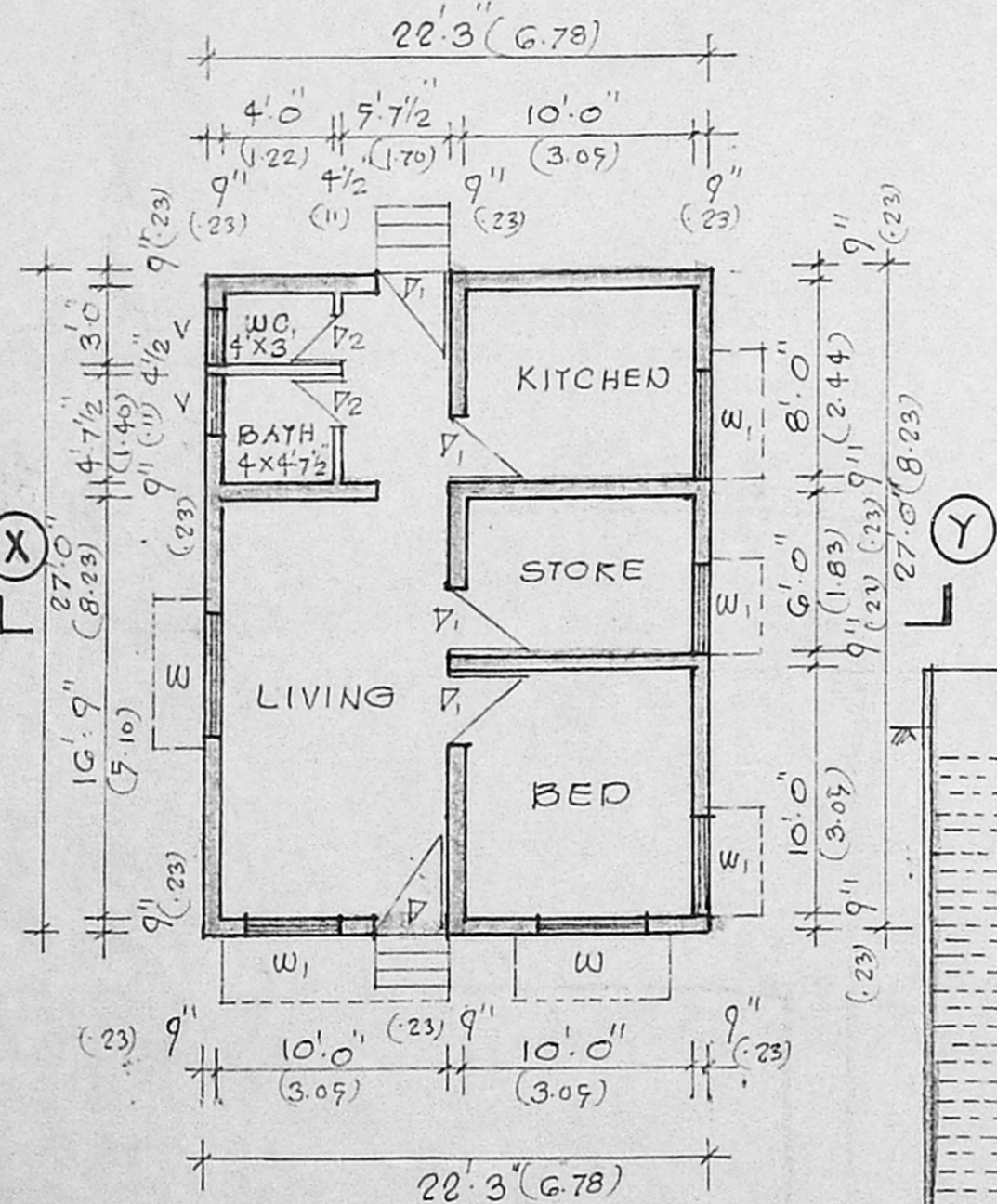

GROUND FLOOR PLAN (PRO) SCALE: 1" = 8' 0" (1:100)

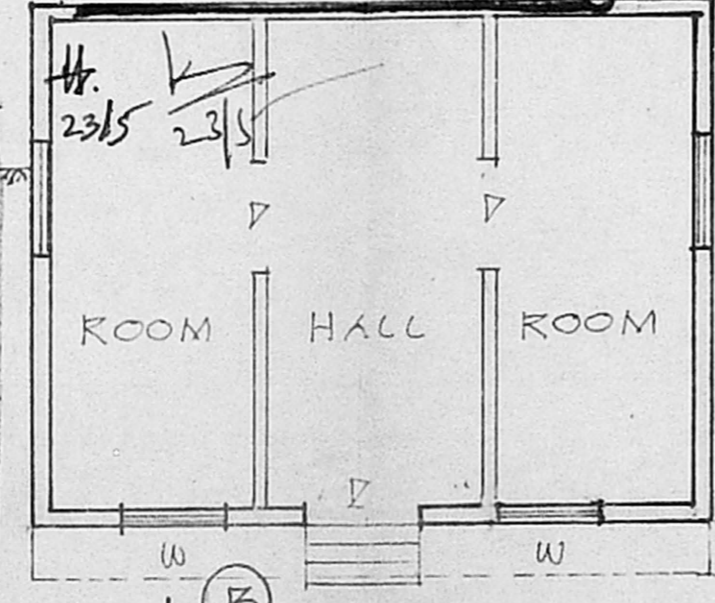

PLAN OF EXISTING BUILDING (TO BE DEMOLITION)

RAIN WATER CONSERVATION HARVEST (0.30 x 3.00m)

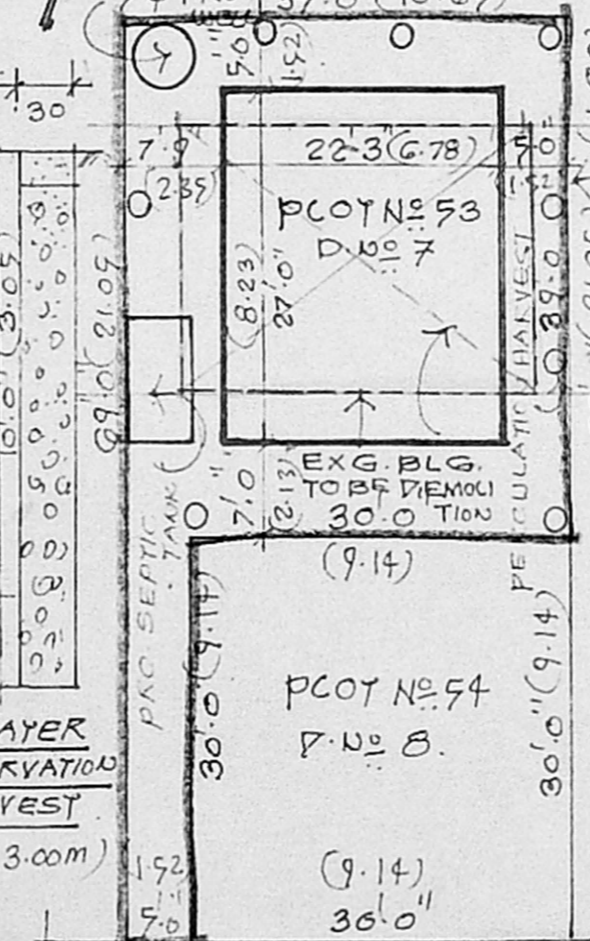

SITE PLAN SCALE: 1" = 16' 0" (1:200)

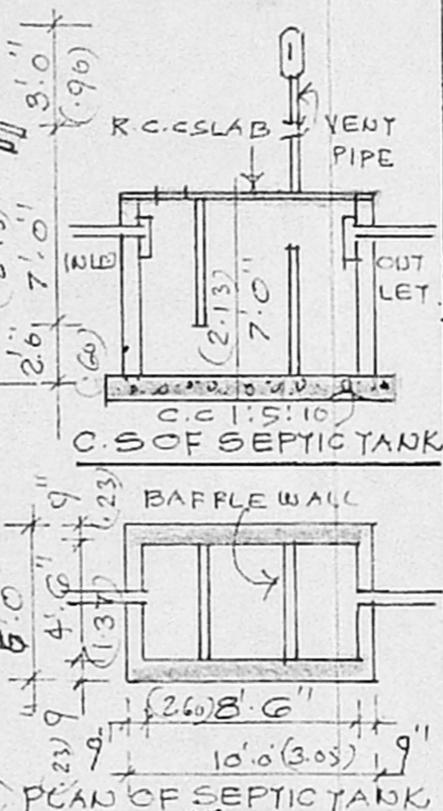

DETAIL OF PROPOSED FOUNDATION

CROSS SECTION OF WELL